

6. Examinations passed by the applicant :

S. No.	Examinations	Board / University	Subject	Year	Division	% of Marks
1.	Secondary or Equivalent					
2.	Sr. Hr. Sec. or Equivalent					
3.	B.A. / B.Sc. / B.Com. / Other					
4.	M.A./M.Sc./M.Com./M.Ed./Other					
5.	M. Phil.					
6.						

7. Subject offered at the Post-graduate degree and the name of the faculty :

1. Subject _____ 2. Faculty _____

Subject for Ph. D. entrance examinations : _____

(Select your subject from the list of subjects in which Ph. D. entrance examination will be conducted)

Details of application form fee deposited:

Amount: Rs. 500/- _____ DD No. _____ Date: _____

Name of Bank _____

If application form is purchased from office of the Dean, PG studies, give following details

Form No: _____ Cash Receipt No: _____ Date: _____

FOR OFFICE USE

Exempted from Ph. D. Test / NOT Eligible for Exemption: _____

Eligible to appear in the Ph. D. Entrance Test: _____ Category: _____

Roll No: _____ Centre: _____

Date of Exam: _____

Signature



(Accredited with B⁺⁺ equivalent to Five Star status by NAAC)

POST-GRADUATE STUDIES

MOHANLAL SUKHADIA UNIVERSITY, UDAIPUR 313 001 (Raj.)

ADMIT CARD (CENTRE COPY)

Roll No. _____

Name of the Candidate :

Subject for Entrance Examination :

Date : 19th June 2010

Centre :

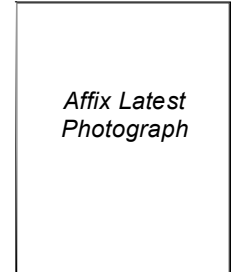

Signature of the Candidate

DEAN, PG STUDIES

(Accredited with B⁺⁺ equivalent to Five Star status by NAAC)

POST-GRADUATE STUDIES

MOHANLAL SUKHADIA UNIVERSITY, UDAIPUR 313 001 (Raj.)



ADMIT CARD

Roll No. _____

Name of the Candidate :

Subject for Entrance Examination :

Date : 19th June 2010

Centre :

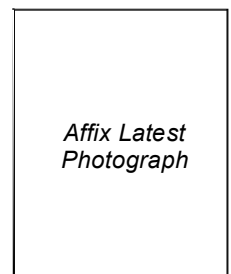

Signature of the Candidate

DEAN, PG STUDIES